

ELEVATION

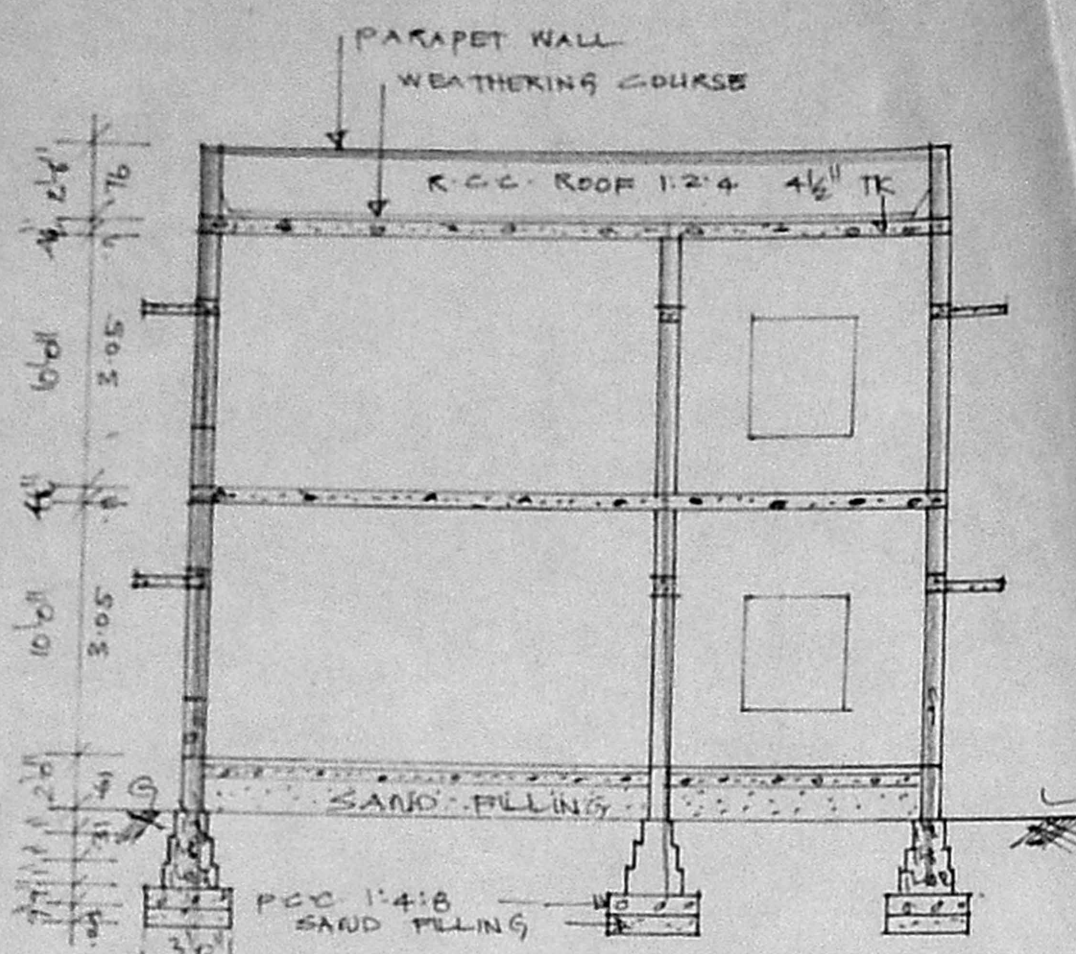

SECTION ON 'AA'

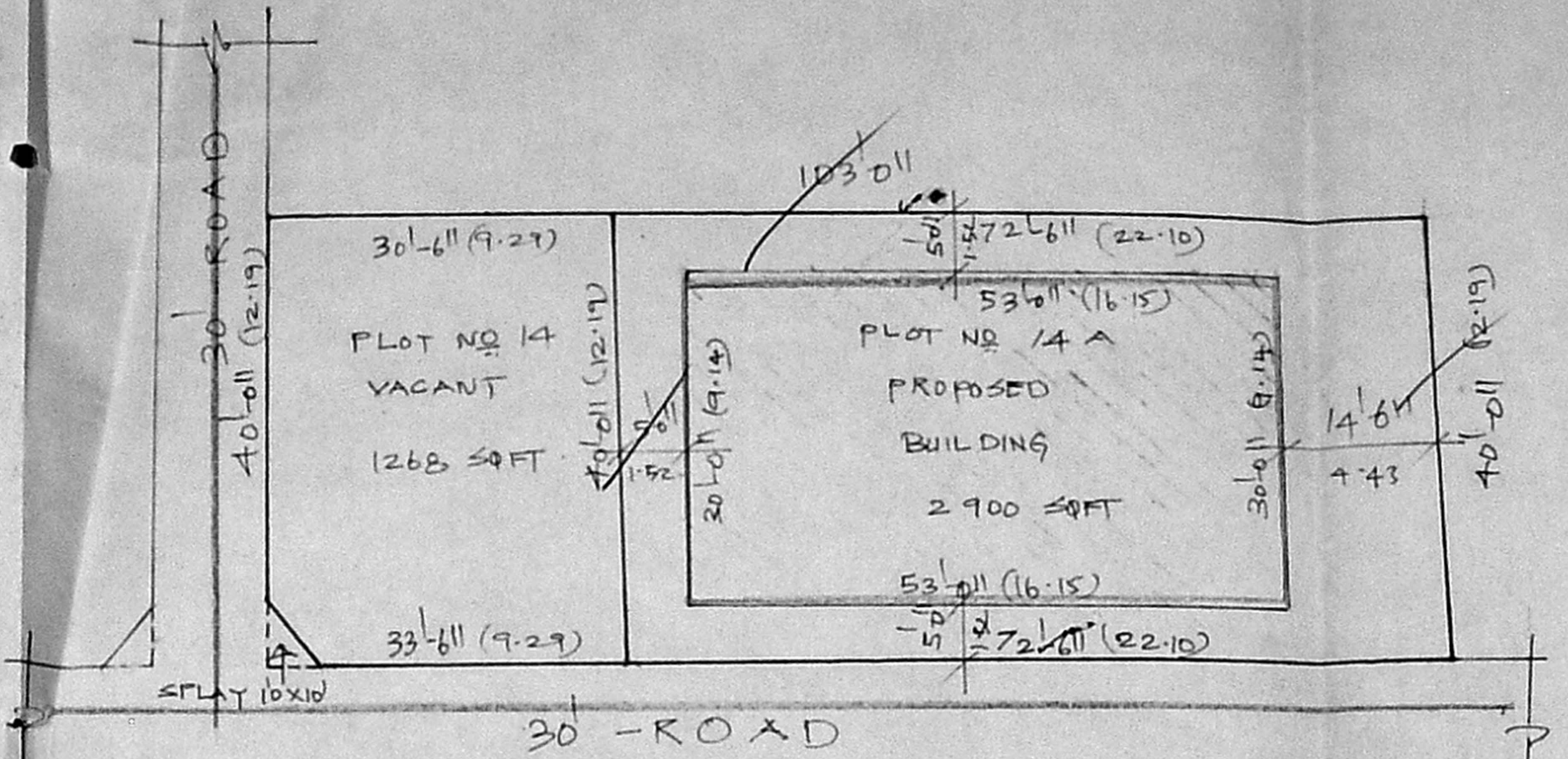

RESIDUARY PLOT DETAIL

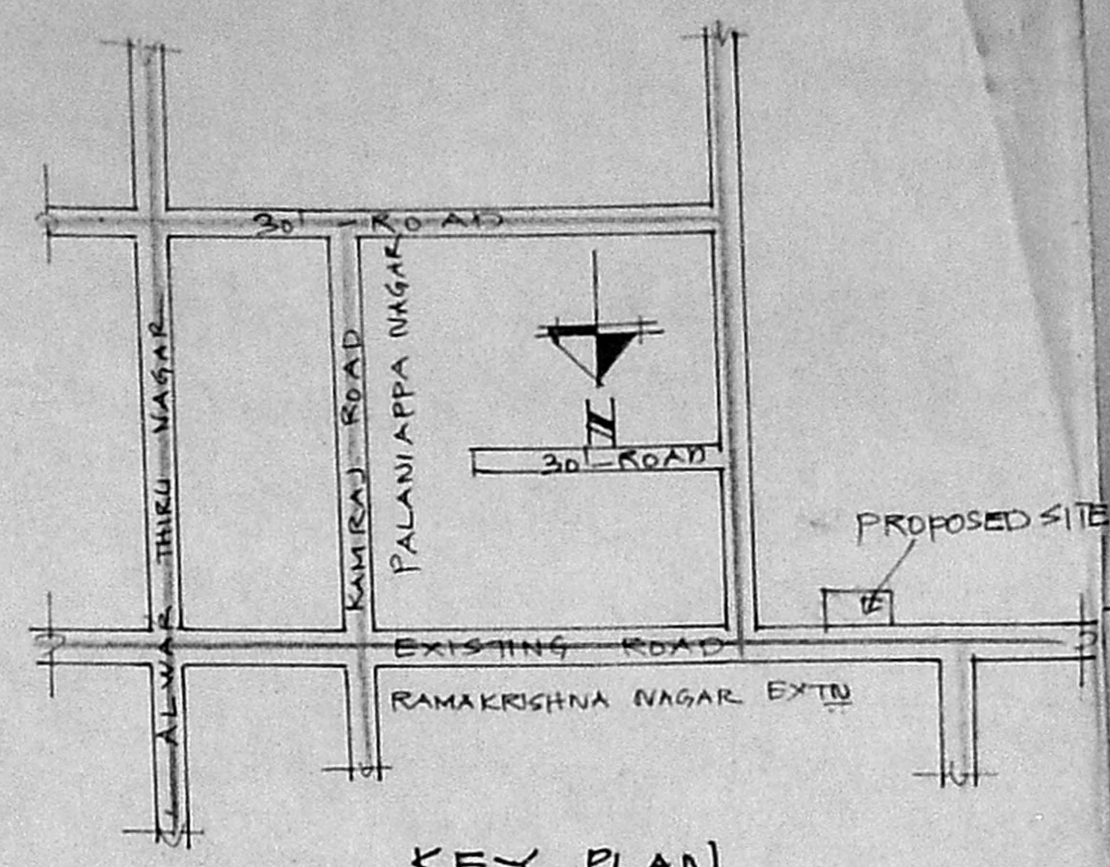

KEY PLAN

NOT TO SCALE

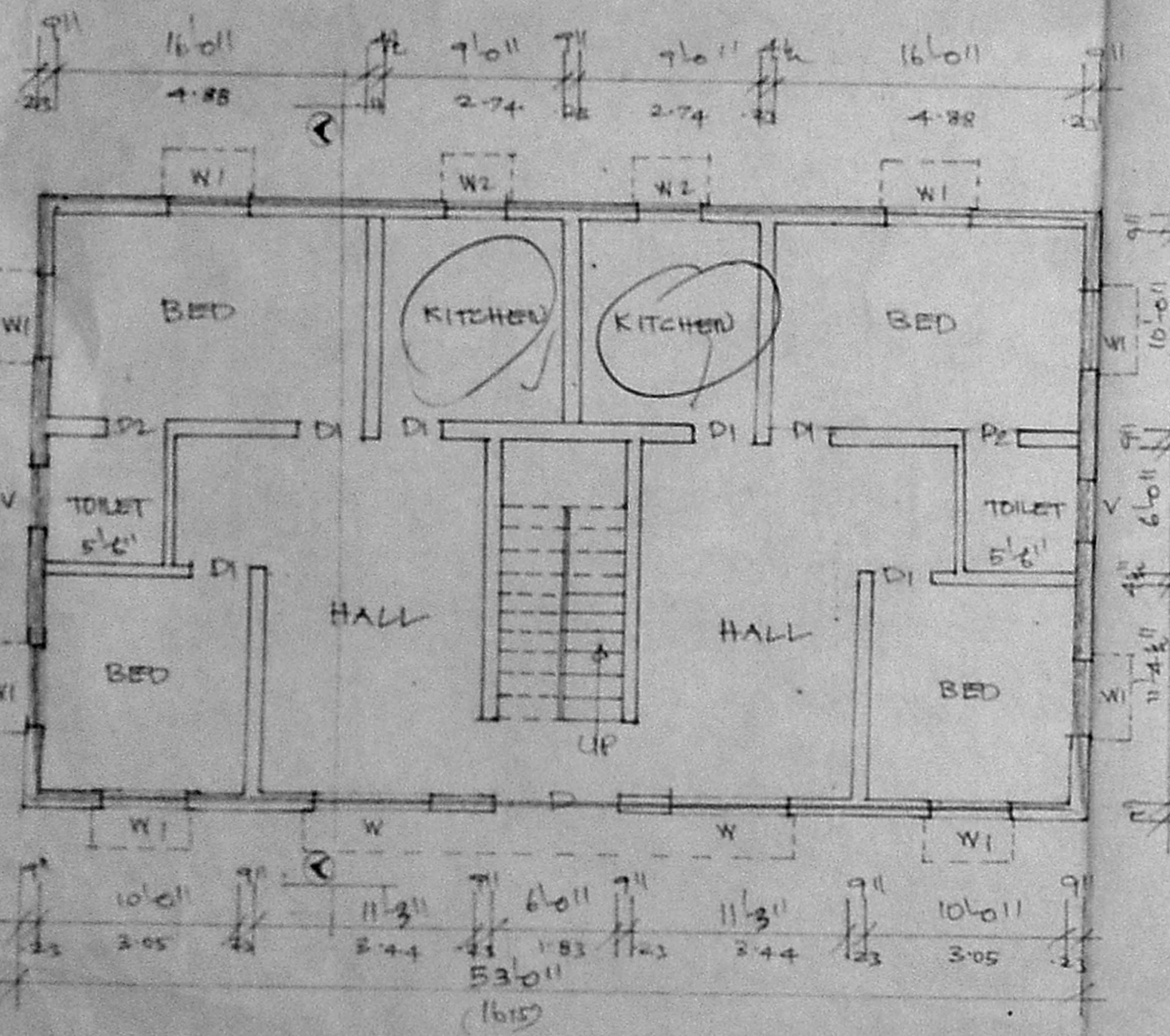

GROUND FLOOR PLAN

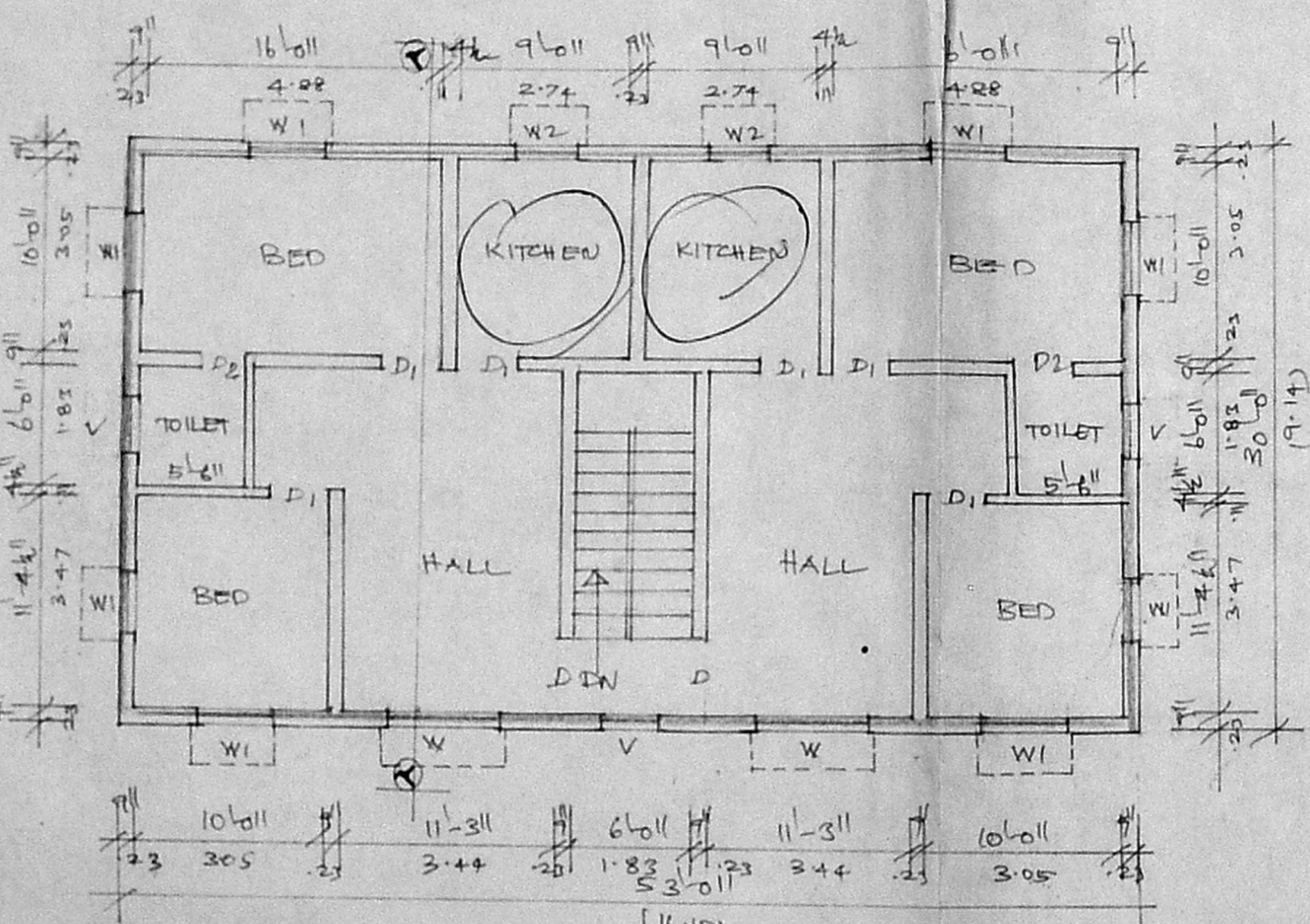

FIRST FLOOR PLAN

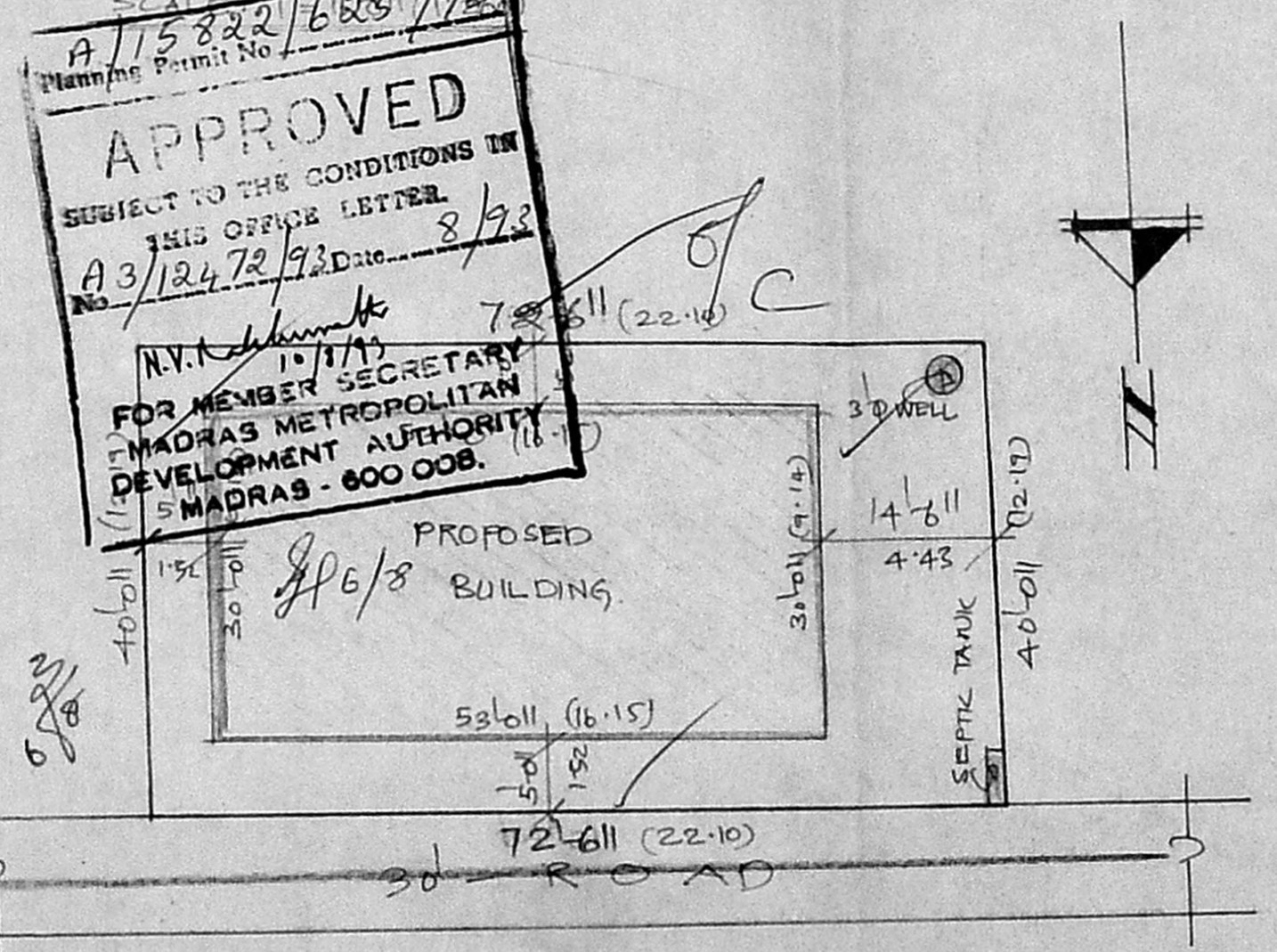

SITE PLAN

SCALE: 1" = 16'-0" (1:200)

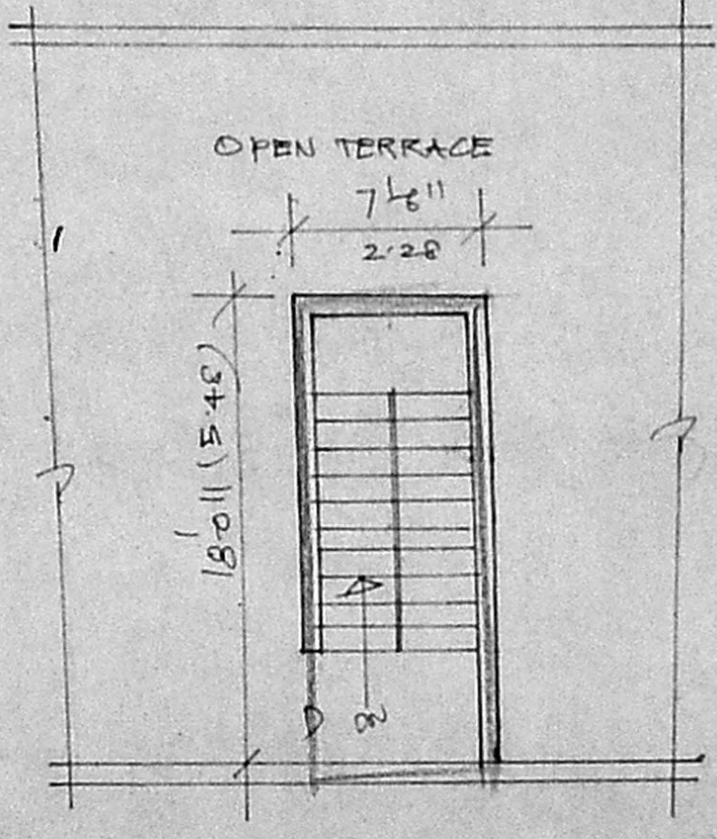

TERRACE FLOOR PLAN

FATHIMA NAGAR LAY OUT
APPROVED PP (C) / LO NO 5/75

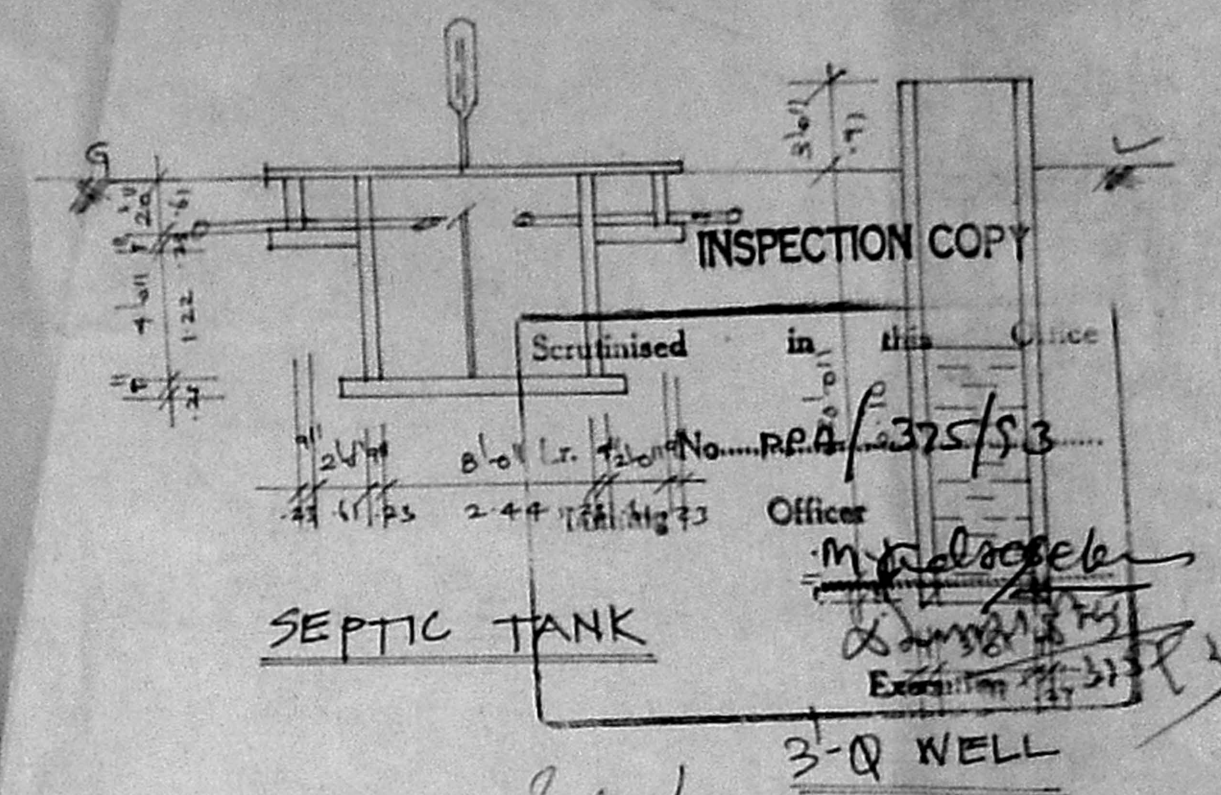

INSPECTION COPY

Scrutinised in this Office

24/11/93 8-00 Lr. No. PPA/375/93

24/11/93 2-44 Lr. No. 73

Officer

M. Rajasekar

SEPTIC TANK

3-Q WELL

JOINERIES	
D DOOR	6'-0" x 7'-0" (183 x 210)
D1 DOOR	3'-0" x 7'-0" (91 x 210)
D2 DOOR	2'-6" x 7'-0" (76 x 210)
W WINDOW	6'-0" x 4'-6" (183 x 137)
W1 WINDOW	4'-0" x 4'-6" (122 x 137)
W2 WINDOW	3'-0" x 4'-6" (91 x 137)
V VENTILATOR	2'-0" x 1'-6" (61 x 45)

PLAN SHOWING THE PROPOSED CONSTRUCTION OF THE RESIDENTIAL BUILDING IN S.NO 113/13 & 14 PE, PLOT NO 14 A, FATHIMA NAGAR, VALASARAVAKKAM VILLAGE, SAIDAPET TALUK, CHENGALPATTU M.G.R. DISTRICT.

SCALE: 1" = 8'-0" (1:100)

PLOT AREA: 2900 SQFT 269.40 M²
 PRD. G.F. AREA: 1590 SQFT 147.70 M²
 F.F. AREA: 1590 SQFT 147.70 M²
 COVERAGE: 54% F.S.I: 1.08

R. Mohan Rao
 Phone: 440782
 R. Mohan Rao, D.C.E.
 LICENSED SURVEYOR
 Corporation of Madras
 REG. No: 14
 AMBATTUR TOWN SHIP
 ALANDUR MUNICIPALITY
 Consulting Engineer
 Office: 15, Madley Road
 T. NAGAR, MADRAS-600 037

S. Indira
 (POWER AGENT)